

Ozumba Mbadiwe

Where Legacy Lives On


Ozumba Mbadiwe
TOWERS



True luxury transcends architecture

Ozumba Mbadiwe Towers is a rare residential address where heritage, modern prestige, and enduring value converge. Thoughtfully conceived and meticulously crafted, it stands as both a home and a landmark; an address designed to endure time, meaning, and memory.

A Legacy Reimagined

Inspired by the extraordinary vision, and distinguished life of Dr. Kingsley Ozumba Mbadiwe, one of Nigeria's founding statesmen, this development pays homage to a man whose name is synonymous with diplomacy, excellence, and national pride.

Rising from a site once graced by his historic residence, Ozumba Mbadiwe Towers transforms a storied past into a refined future where legacy is not only remembered, but lived.

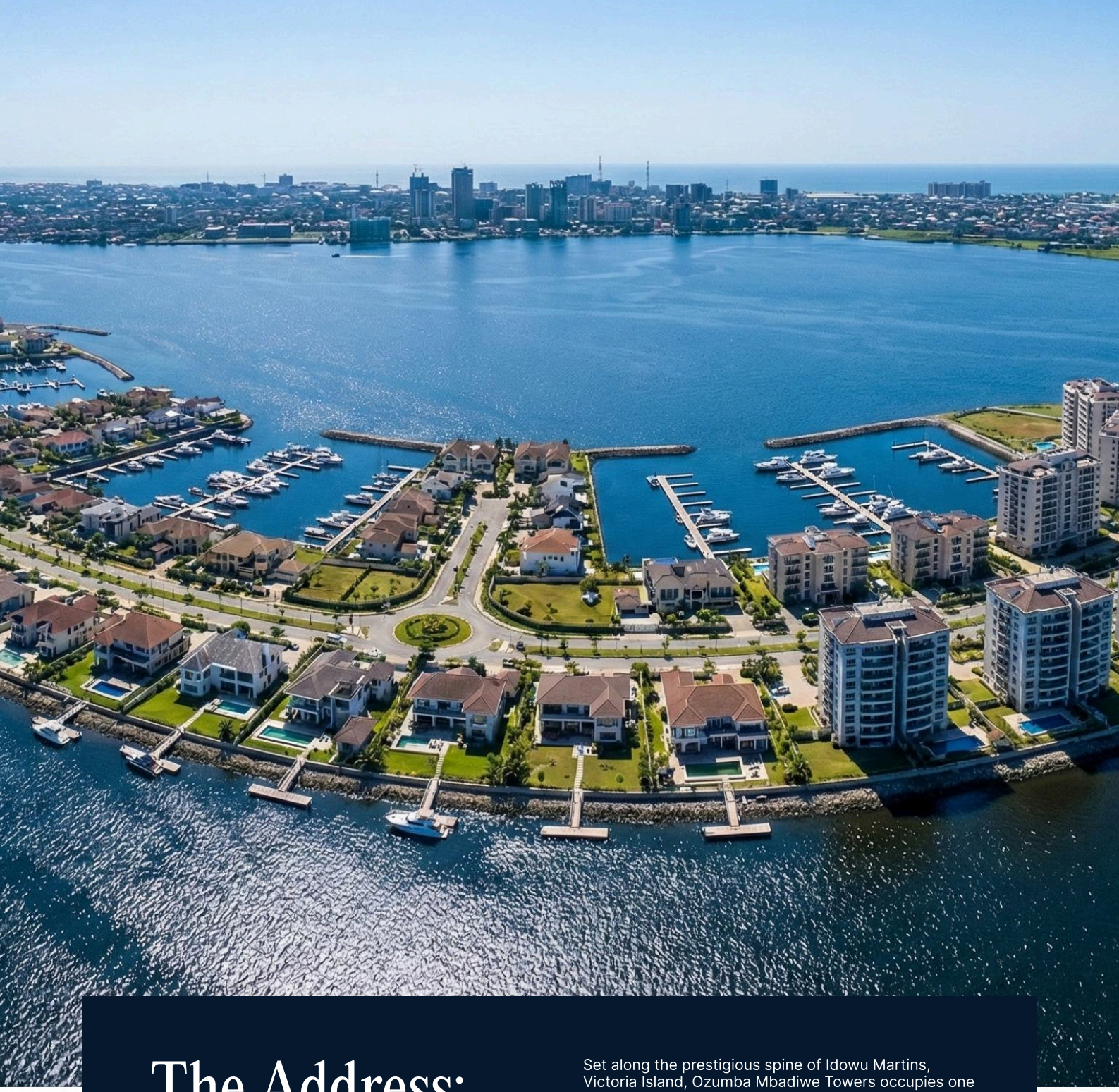

The Address:

An Iconic Corridor. A Coveted Destination.

Set along the prestigious spine of Idowu Martins, Victoria Island, Ozumba Mbadiwe Towers occupies one of Lagos' most enduring and supply-constrained luxury corridors.

Here, commercial vitality meets residential serenity, global connectivity meets local significance, history and modernity exist in quiet harmony.

This is not simply a location, it is statement.

AMENITIES

CURATED AMENITIES FOR ELEVATED LIVING



Luxury is not found in quantity, but in intention.

Ozumba Mbadiwe Towers offers a carefully curated suite of amenities designed to enhance wellness, convenience, and everyday indulgence:

Wellness & Renewal	Leisure & Social Life	Smart living & Sustainability	Privacy, Safety and Concierge

- Grand swimming pool and leisure terrace
- Residents' lounge and private club room
- Smart apartment technology
- 24-hour monitored security and CCTV
- Concierge Service
- Spa and sauna facilities
- Children's play areas
- EV Charging Station
- Fully equipped gymnasium
- Advanced water treatment systems

Every element is considered. Every experience refined.

POOL, GYM, AND CONCIERGE



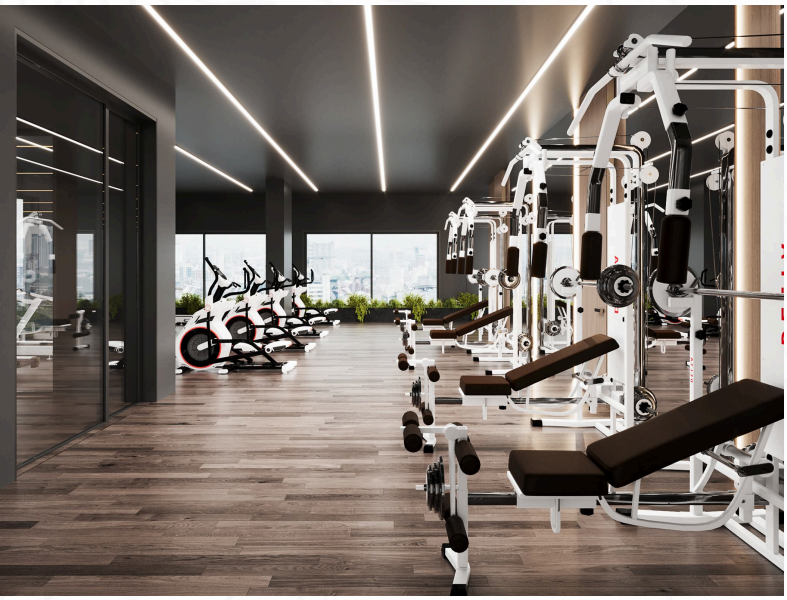



Architectural Expression

- Designed as a contemporary monument rather than a fleeting trend



Bold yet timeless, the architecture of Ozumba Mbadiwe Towers is designed to command presence without excess. Clean lines, generous proportions, and refined detailing define a structure that feels contemporary today and relevant decades from now.

APARTMENTS



TWO-BEDROOM RESIDENCES

Created for comfort and versatility, our 2-bedroom apartment units combine intelligent layouts with premium finishes, offering space for both lifestyle and leisure.

Multiple unit configurations available.
Select residences feature enhanced terraces and elevated views.

2 BEDROOM UNIT TYPE 1



TOTAL AREA - 165SQM

LOCATION - 2ND FLOOR, 3RD FLOOR, 4TH FLOOR







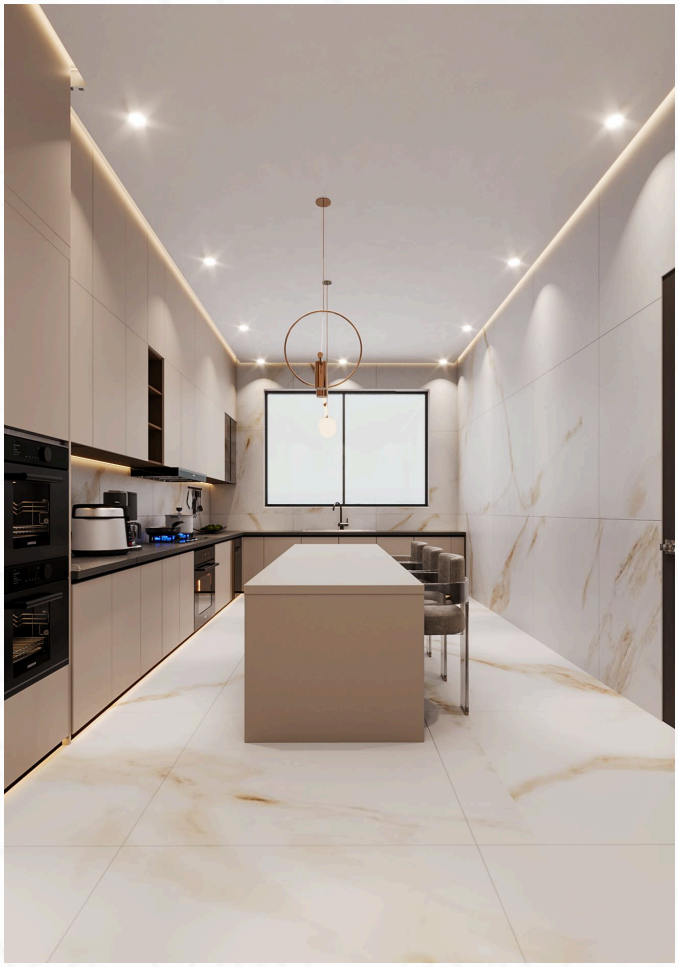

2 BEDROOM UNIT TYPE 2



TOTAL AREA - 1915SQM

LOCATION - 2ND FLOOR, 9TH FLOOR




ALVAR AALTO





LOFT RESIDENCES

A bold expression of modern luxury living.

The two- and three-bedroom lofts introduce dramatic double-height spaces, private staircases, and fluid transitions between living and resting areas, designed for those who value architectural character and individuality.

3 BEDROOM LOFT TYPE 1



TOTAL AREA - 306SQM

LOCATION - 2ND FLOOR, 9TH FLOOR LOWER LEVEL



3 BEDROOM LOFT TYPE 1



TOTAL AREA - 306SQM

LOCATION - 2ND FLOOR, 9TH FLOOR UPPER LEVEL















3 BEDROOM LOFT TYPE 2



TOTAL AREA - 262SQM

LOCATION - 2ND FLOOR, 9TH FLOOR LOWER LEVEL



3 BEDROOM LOFT TYPE 2

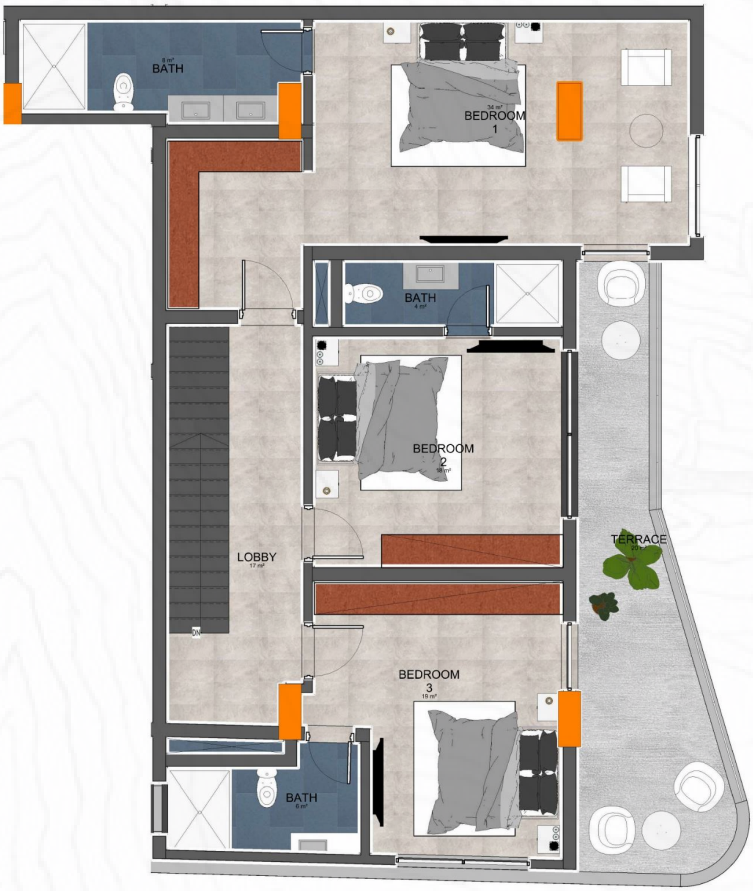

TOTAL AREA - 262SQM

LOCATION - 2ND FLOOR, 9TH FLOOR UPPER LEVEL











THE PENTHOUSE COLLECTION

Reserved for the truly discerning with peculiar tastes.

The penthouses crown the tower with commanding lagoon views, expansive layouts, and elevated privacy, offering an exclusive living experience defined by space, light, and prestige.

















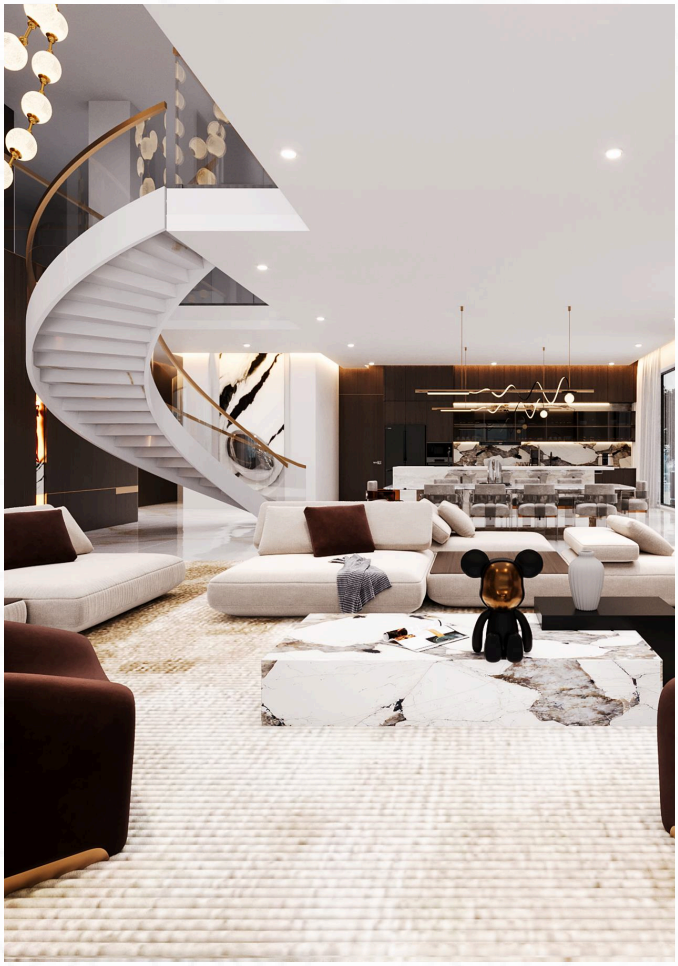

A Lifestyle of Quiet Privilege.



Life at Ozumba Mbadiwe Towers is defined by ease and intention, where mornings begin in calm, evenings unfold in elegance, and every detail supports a life well lived.

Whether as a primary residence, a city retreat, or a strategic investment, ownership here offers more than accommodation, it offers belonging.

Victoria Island remains one of Lagos' most resilient and desirable real estate markets. Limited land availability, sustained demand, and strong rental appetite position Ozumba Mbadiwe Towers as a compelling long-term asset.

Designed to preserve value and enhance capital appreciation, this is a residence that performs as beautifully as it lives.

Ozumba Mbadiwe
TOWERS

FOUNTAIN
HAVENS

Developed by
Fountain Havens Nigeria Limited

Renowned for timely delivery of thoughtfully conceived residential developments that balance excellence, market intelligence, and enduring value.

Contact
sales@fountainhavens.com
www.fountainhavens.com